

Analyzing other spectra than SELDI / MALDI

The PDS software is designed specifically to analyze SELDI / MALDI spectra. MedicWave do not recommend analyzing other types of spectra without MedicWaves supervision.

However, if the software does not perform a sufficient peak extraction on your spectra, then these settings can be changed in order to improve your results:

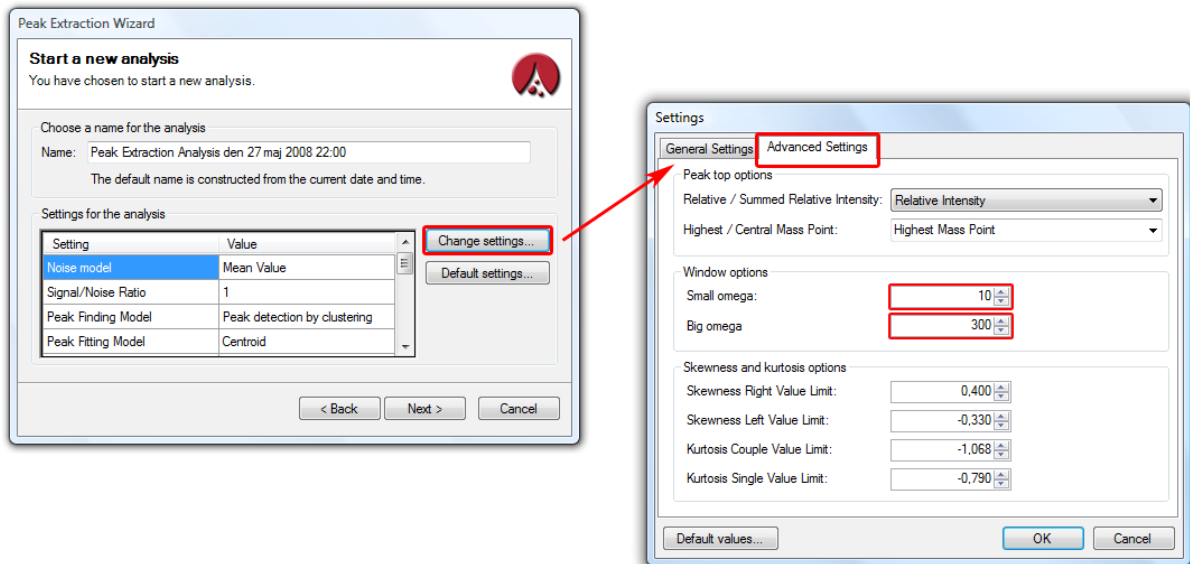

Start by running a Peak Extraction analysis. Then chose "Change settings" and modify the Small Omega and Big Omega settings until your results are as you want them to.

Big Omega should approximately be $1/5 - 1/50$ of the size of the complete spectrum.

Small Omega should approximately be $1/5 - 1/50$ of the size of Big Omega.

Contact Us

Address: **MedicWave AB**
Stålverksgatan 1
SE-302 45 HALMSTAD
SWEDEN

VAT: SE556690467701

Telephone: +46 (0)35-133 600

E-mail: info@medicwave.com